

APR 1 1986

SHEET 1 OF 2 SHEETS

**KOLB LAND CONSULTING, INC.**  
LAND SURVEYING • SUBDIVIDING • LAND PLANNING

LAKE GENEVA, WISCONSIN 53147



SCALE 1 - 40

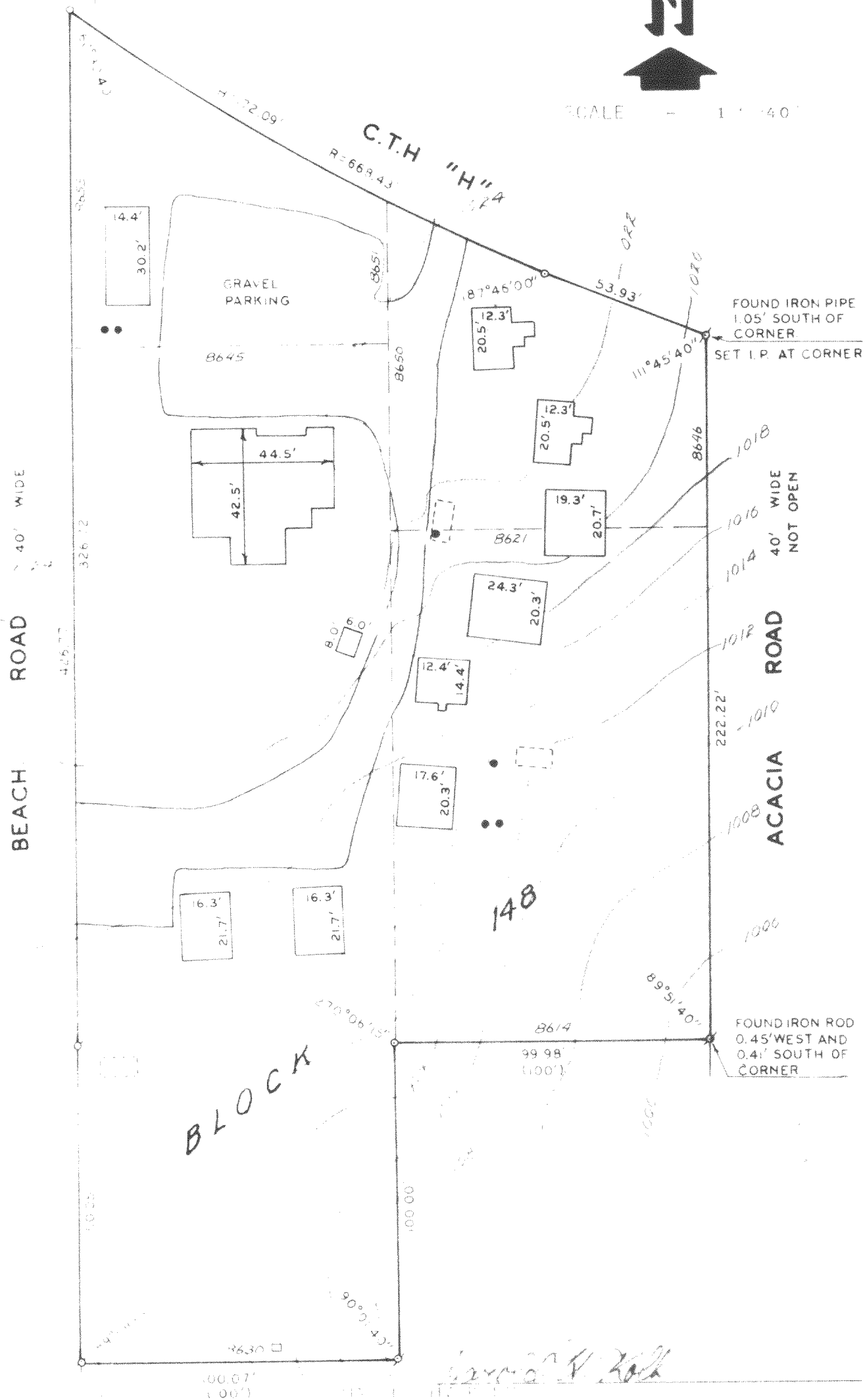

WISCONSIN REGISTERED LAND SURVEYOR, S- 137  
DATE APRIL 22, 1945

6217 618-K

JLCB - 01844, 1846, 1847, 1849

122-1844-46-47-49

KOLB LAND CONSULTING, INC.  
LAND SURVEYING • SUBDIVIDING • LAND PLANNING

929 WILLIAMS STREET

LAKE GENEVA, WISCONSIN 53147

414-248-3697

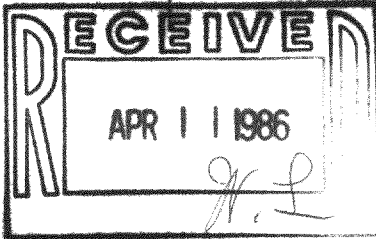
PLAT OF SURVEY OF

LOTS 8614-8621 AND 8630-8655, BLOCK 148,  
LAKE COMO BEACH SUBDIVISION, T2N, R17E,  
WALWORTH COUNTY, WISCONSIN.

ORDERED BY: PAUL FLORICK  
COMO CABINS  
P.O. BOX 532  
LAKE GENEVA, WI 53147

LEGEND

- Ø - IRON PIPE FOUND
- o - IRON PIPE SET
- Ø - IRON ROD FOUND

■ - BUILDINGS

□ - PROPOSED HOLDING TANK LOCATIONS

● - EXISTING SEPTIC TANK COVERS

( ) - RECORDED AS

1020 ——— 2' CONTOUR LINE

□ - SOIL BORING

NOTE: CONTOURS AND ELEVATIONS TIED TO U.S.G.S.

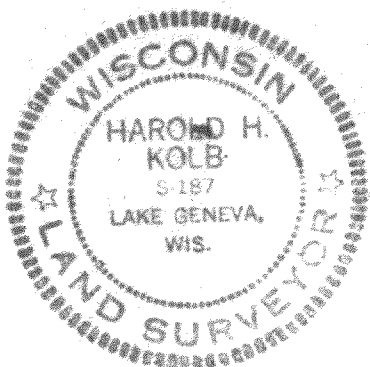

I, HAROLD H. KOLB, DO HEREBY CERTIFY  
THAT I HAVE SURVEYED THE PROPERTY  
HEREON DESCRIBED ACCORDING TO THE  
OFFICIAL RECORDS, AND THAT THE PLAT  
HEREON IS A CORRECT REPRESENTATION  
OF THE LOT LINES TO THE BEST OF MY  
KNOWLEDGE AND BELIEF.

*Harold H. Kolb*  
HAROLD H. KOLB

WISCONSIN REGISTERED LAND SURVEYOR, S- 187

DATE APRIL 25, 1985

REVISED \_\_\_\_\_

REVISED \_\_\_\_\_

217-618-K